

Directions

Physical Address for the Georgetown Recreation Center:

*1003 N. Austin Ave.
Georgetown, Texas 78626*

Driving directions and parking for the Georgetown Recreation Center:

Take IH35 to exit 261A. Turn right on Williams Dr. going east. At the intersection of Austin Ave. and Williams, turn left. Travel north approx. 0.5 miles on Austin Ave. Turn right onto Stadium Drive approximately 200 ft. The visitors parking lot entrance is on the left.

Note: The North Rec Center parking (entrance off of Austin Ave.) is reserved for Rec Center members only. Please do not park in this lot.

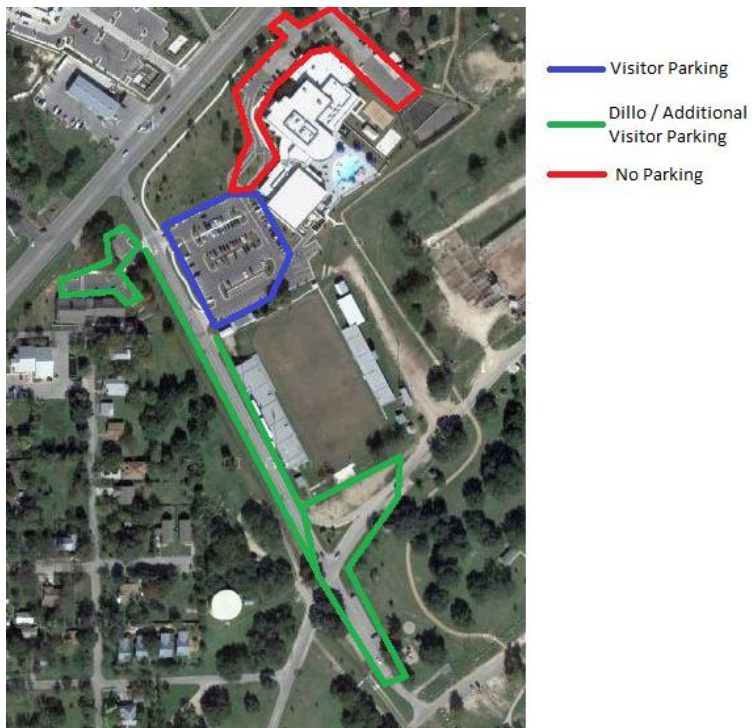

Rec Center Rules

- No food or drinks (except water) are allowed inside the Rec Center.
- Entry to the restrooms and spectator area will be allowed through the southwest door of the Rec Center only.
- Swimmers must be located in the pit/tent area during the meet, except when waiting on the ready bench. No swimmers will be allowed to wait for events in the spectator area during the meet.
- The spectator area is limited to viewing races only. Families and fans are asked to set up outside of the Rec Center and wait to enter the spectator area until the event they want to view is being called to the ready bench. This will minimize the amount of traffic flow through our only entry/exit door as well as keep down noise inside the pool area.
- Please do not enter the Rec Center lobby, gyms, outdoor splash pool and other onsite facilities. The swim meet area will be clearly marked and we ask that you respect all signs and directions from volunteers regarding areas we are not allowed to access.
- The shallow end of the indoor pool is closed during the meet. Swimmers will not be allowed to use this area of the pool for warm up/warm down or enter the shallow area of the pool for any reason.

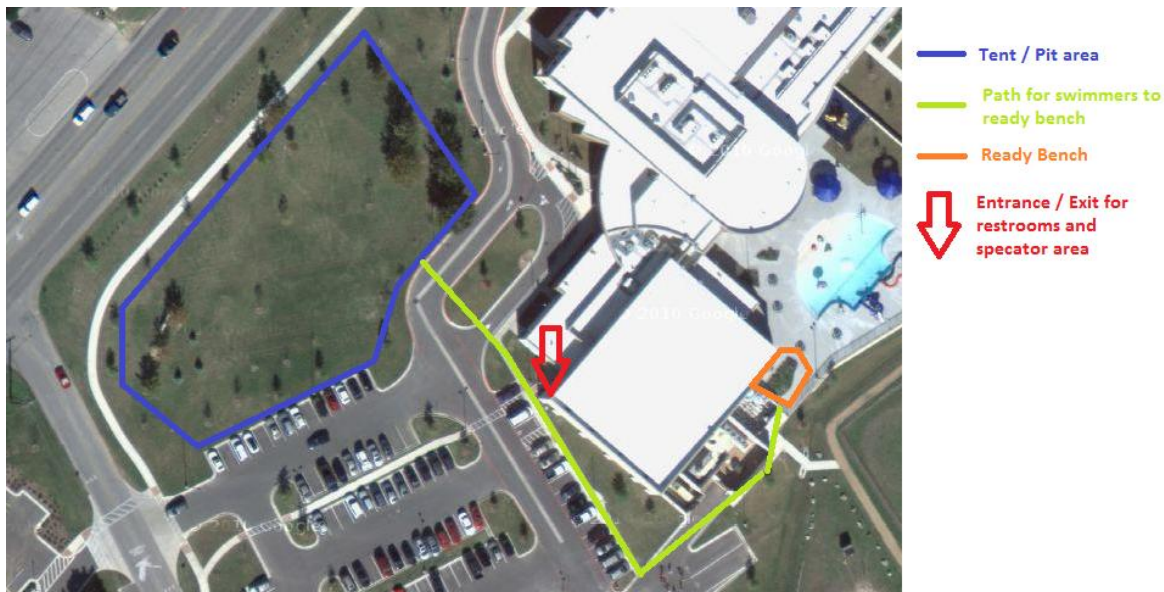

Visiting team volunteers

2 runners (1 per shift)

12 ready bench (6 per shift)

2 computer reps (2 per shift)

2 result proofers (2 per shift)

17 timers (8 lane timers per shift and 1 head timer)

8 stroke judges (4 per shift)

8 exchange judges (4 per shift)

Meet Info

- We will run 8 lanes and use an electronic timing system. We will use lane sheets for individual events and lane sheets/event cards for relays.
- The electronic timing system requires two backup timers: 1) Timer will press the timing system manual stop plunger. 2) Manual stopwatch timer. Both scoreboard times and manual stopwatch times will be written on the lane sheet. Timers will be briefed by the head timer prior to each shift.
- All times displayed on the indoor scoreboard are unofficial. The scoreboard only displays the time recorded when a swimmer stops the clock with the touchpad. In any instances where backup times replace touchpad times, adjustments will be made in the final meet results.
- Swimmers should be made aware that the touch pads are sensitive and will stop the clock with a reasonably firm touch at the finish, however the optimal place to hit the touch pads is in the center, at or below the water line. Timing pads will stop when touched on almost any part of the pad including the portion fixed to the deck, therefore relay participants must exit the lane and move away from the edge of the pool to ensure that the pad is not inadvertently touched.
- Stroke judges will be located between lanes 2/3 and 5/6 on each end of the pool. Exchange judges will be located at each end of the pool behind lanes 1 and 8.
- Relays can dive from both ends of the pool.
- All 25 yard events will start from the west end of the pool (no blocks). All relays and 50 yard or longer events will start from the east end of the pool (starting block side).

- The announcer will be broadcasting all meet information over an FM radio station (frequency to be determined). We encourage anyone interested in keeping up with the action inside the pool area to bring a device that can receive an FM signal.

Warm up / Officials Meetings / Meet Start

- Visiting team warm up time will be 6:55-7:25 AM
- Officials meetings will be at 7:10 AM
- Meet Start will be 7:30 AM